

FOR TTB USE ONLY			DEPARTMENT OF THE TREASURY ALCOHOL AND TOBACCO TAX AND TRADE BUREAU APPLICATION FOR AND CERTIFICATION/EXEMPTION OF LABEL/BOTTLE APPROVAL (See Instructions and Paperwork Reduction Act Notice on Back)		
TTB ID 19322001000607					
1. REP. ID. NO. (If any)	CT 81	OR 52			

PART I - APPLICATION

2. PLANT REGISTRY/BASIC PERMIT/BREWER'S NO. (Required) NY-I-15266		3. SOURCE OF PRODUCT (Required) <input type="checkbox"/> Domestic <input checked="" type="checkbox"/> Imported		8. NAME AND ADDRESS OF APPLICANT AS SHOWN ON PLANT REGISTRY, BASIC PERMIT OR BREWER'S NOTICE. INCLUDE APPROVED DBA OR TRADENAME IF USED ON LABEL (Required) THE CLUSTER USA, OLE IMPORTS LLC 56 HARRISON ST SUITE 405 NEW ROCHELLE NY 10801 OLE & OBRIGADO (Used on label)	
4. SERIAL NUMBER (Required) 190117		5. TYPE OF PRODUCT (Required) <input checked="" type="checkbox"/> WINE <input type="checkbox"/> DISTILLED SPIRITS <input type="checkbox"/> MALT BEVERAGE			
6. BRAND NAME (Required) LA NEVERA			8a. MAILING ADDRESS, IF DIFFERENT		
7. FANCIFUL NAME (If any) LA NEVERA BLANCO					
9. FORMULA		10. GRAPE VARIETAL(S) (Wine Only) N/A		14. TYPE OF APPLICATION (Check applicable box(es)) a. <input checked="" type="checkbox"/> CERTIFICATE OF LABEL APPROVAL b. <input type="checkbox"/> CERTIFICATE OF EXEMPTION FROM LABEL APPROVAL "For sale in _____ only" (Fill in State abbreviation.) c. <input type="checkbox"/> DISTINCTIVE LIQUOR BOTTLE APPROVAL. TOTAL BOTTLE CAPACITY BEFORE CLOSURE _____ (Fill in amount) d. <input type="checkbox"/> RESUBMISSION AFTER REJECTION TTB ID. NO. _____	
11. WINE APPELLATION (If on label) PRODUCT OF SPAIN					
12. PHONE NUMBER (914) 740-4724		13. EMAIL ADDRESS MAGDA@OLEIMPORTS.COM			

15. SHOW ANY INFORMATION THAT IS BLOWN, BRANDED, OR EMBOSSED ON THE CONTAINER (e.g., net contents) ONLY IF IT DOES NOT APPEAR ON THE LABELS AFFIXED BELOW. ALSO, SHOW TRANSLATIONS OF FOREIGN LANGUAGE TEXT APPEARING ON LABELS.

PART II - APPLICANT'S CERTIFICATION

Under the penalties of perjury, I declare; that all statements appearing on this application are true and correct to the best of my knowledge and belief; and, that the representations on the labels attached to this form, including supplemental documents, truly and correctly represent the content of the containers to which these labels will be applied. I also certify that I have read, understood and complied with the conditions and instructions which are attached to an original TTB F 5100.31, Certificate/Exemption of Label/Bottle Approval.

16. DATE OF APPLICATION 11/18/2019	17. SIGNATURE OF APPLICANT OR AUTHORIZED AGENT (Application was e-filed)	18. PRINT NAME OF APPLICANT OR AUTHORIZED AGENT PATRICIO MATA
--	--	---

PART III - TTB CERTIFICATE

This certificate is issued subject to applicable laws, regulations and conditions as set forth in the instructions portion of this form.

19. DATE ISSUED 11/25/2019	20. AUTHORIZED SIGNATURE, ALCOHOL AND TOBACCO TAX AND TRADE BUREAU
--------------------------------------	---

FOR TTB USE ONLY

<p>QUALIFICATIONS</p> <p>In order for your brand label to meet the minimum mandatory requirements, TTB has changed the application by designating an alternative label - the brand label. This adjustment does not impact the label(s) nor dictates that you change the placement of the labels on the container. The modification is simply administrative. TTB has not reviewed this label for type size, characters per inch or contrasting background. The responsible industry member must continue to ensure that the mandatory information on the actual labels is displayed in the correct type size, number of characters per inch, and on a contrasting background in accordance with the TTB labeling regulations, 27 CFR parts 4, 5, 7, and 16, as applicable.</p> <p>STATUS</p> <p>THE STATUS IS APPROVED.</p> <p>CLASS/TYPE DESCRIPTION</p> <p>TABLE WHITE WINE</p>	<p>EXPIRATION DATE (if any)</p>
--	--

AFFIX COMPLETE SET OF LABELS BELOW

Image Type:

Brand (front) or keg collar

Actual Dimensions: 6.8 inches W X 17.8 inches H

Note: The image below has been reduced to fit the page. See actual dimensions above.

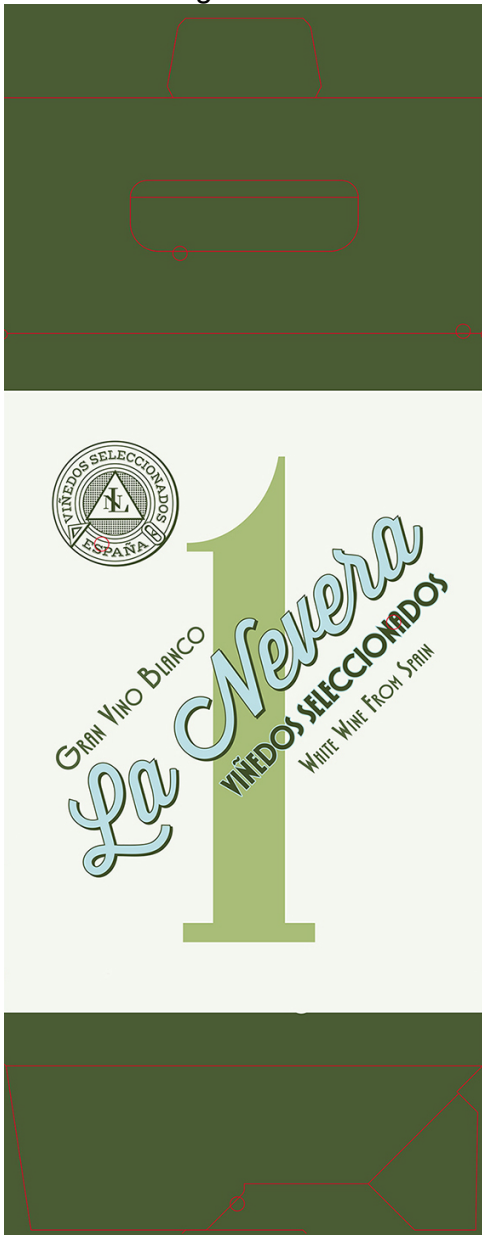
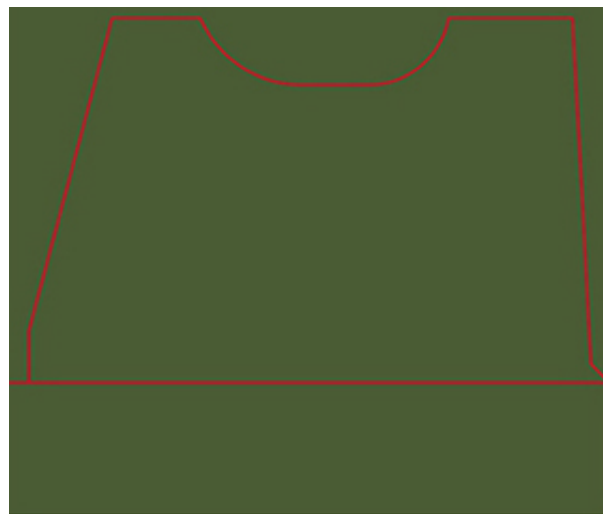

Image Type:

Back

Actual Dimensions: 3.26 inches W X 14.23 inches H



**OLÉ &
OBRIGADO**

**LA NEVERA BLANCO
2019**

GOVERNMENT WARNING:
(1) ACCORDING TO THE SURGEON GENERAL,
WOMEN SHOULD NOT DRINK ALCOHOLIC
BEVERAGES DURING PREGNANCY BECAUSE
OF THE RISK OF BIRTH DEFECTS. (2)
CONSUMPTION OF ALCOHOLIC BEVERAGES
IMPAIRS YOUR ABILITY TO DRIVE A CAR OR
OPERATE MACHINERY, AND MAY CAUSE
HEALTH PROBLEMS.

PRODUCTO DE ESPAÑA - PRODUCT OF SPAIN
PRODUIT D'ESPAGNE
VINO BLANCO - WHITE WINE - VIN BLANC

CONTIENE SULFITOS - CONTAINS SULFITES -
ENTHÄLT SULFITE - CONTIENE SOLFITI -
INNEHÅLLER SULFITER

ENVASADO POR: BODEGAS ARTEVIN,
R.E.Nº 266-LR, 26323 ESPAÑA

IN THE USA, IMPORTED BY: OLE & OBRIGADO,
NEW ROCHELLE, NY 10801

LOTE 307

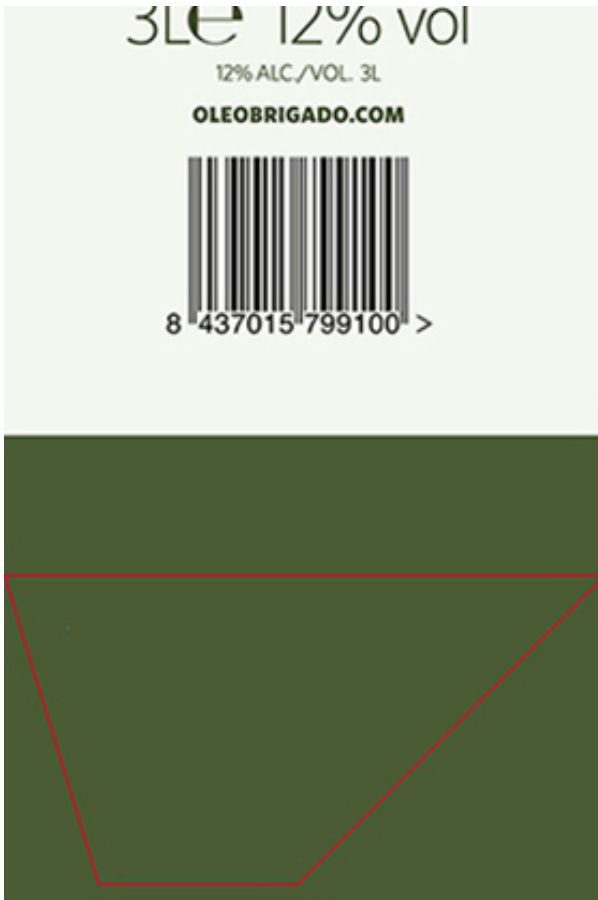
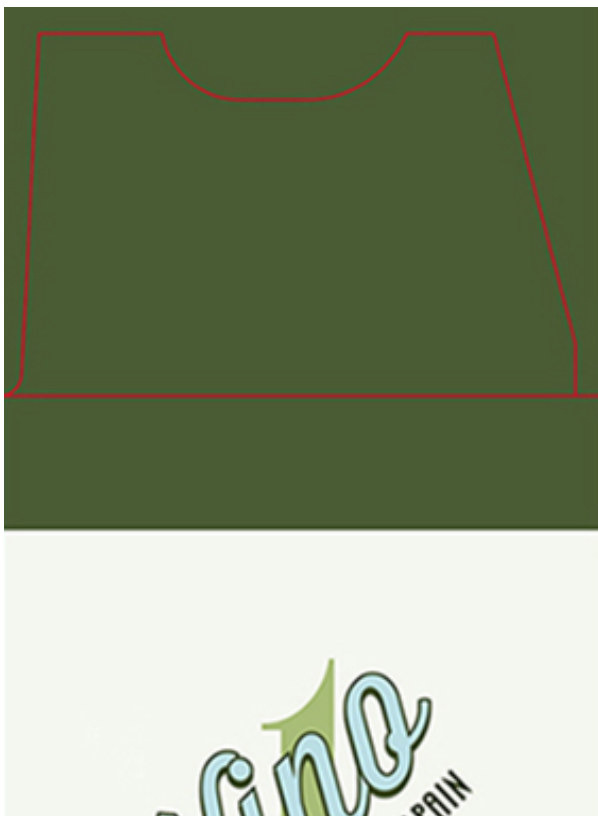

Image Type:

Other

Actual Dimensions: 3.26 inches W X 14.23 inches H





THIS CLEAN, ZESTY WHITE WITH CITRUS AND HERBAL AROMAS AND FLAVORS OF PEAR AND LEMON IS PRODUCED FROM SELECTED VINEYARDS. AVERAGE TEMPERATURE DURING THE APRIL-OCTOBER GROWING SEASON IS 17.6°C (63.7°F); ANNUAL RAINFALL: 465MM (18.3"). 100% UNOAKED. LA NEVERA BLANCO PAIRS WELL WITH CHICKEN AND SEAFOOD, PARTICULARLY SPICY PREPARATIONS.

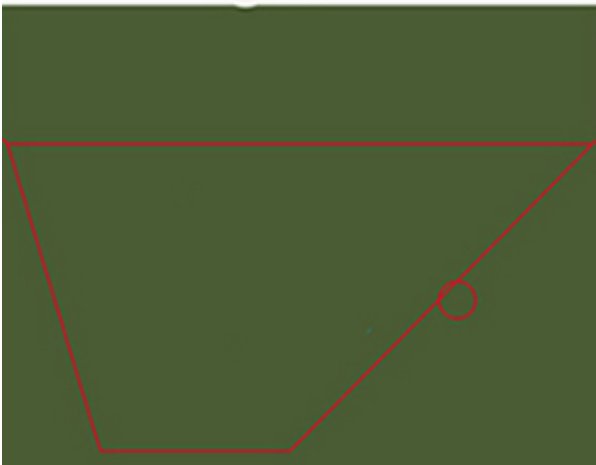
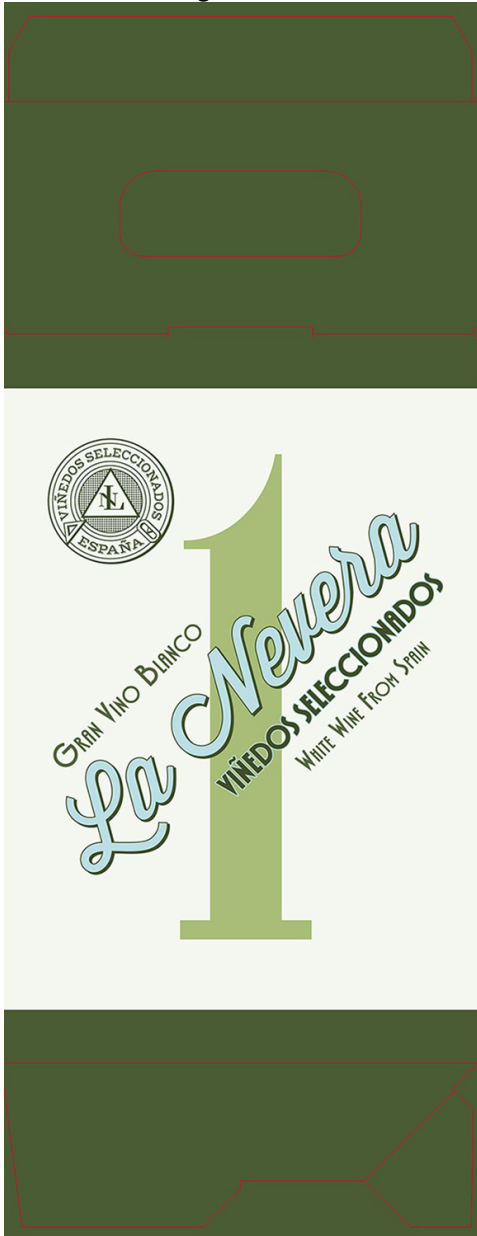

Image Type:

Other

Actual Dimensions: 6.8 inches W X 17.8 inches H

Note: The image below has been reduced to fit the page. See actual dimensions above.



TTB F 5100.31 (06-2016) PREVIOUS EDITIONS ARE OBSOLETE